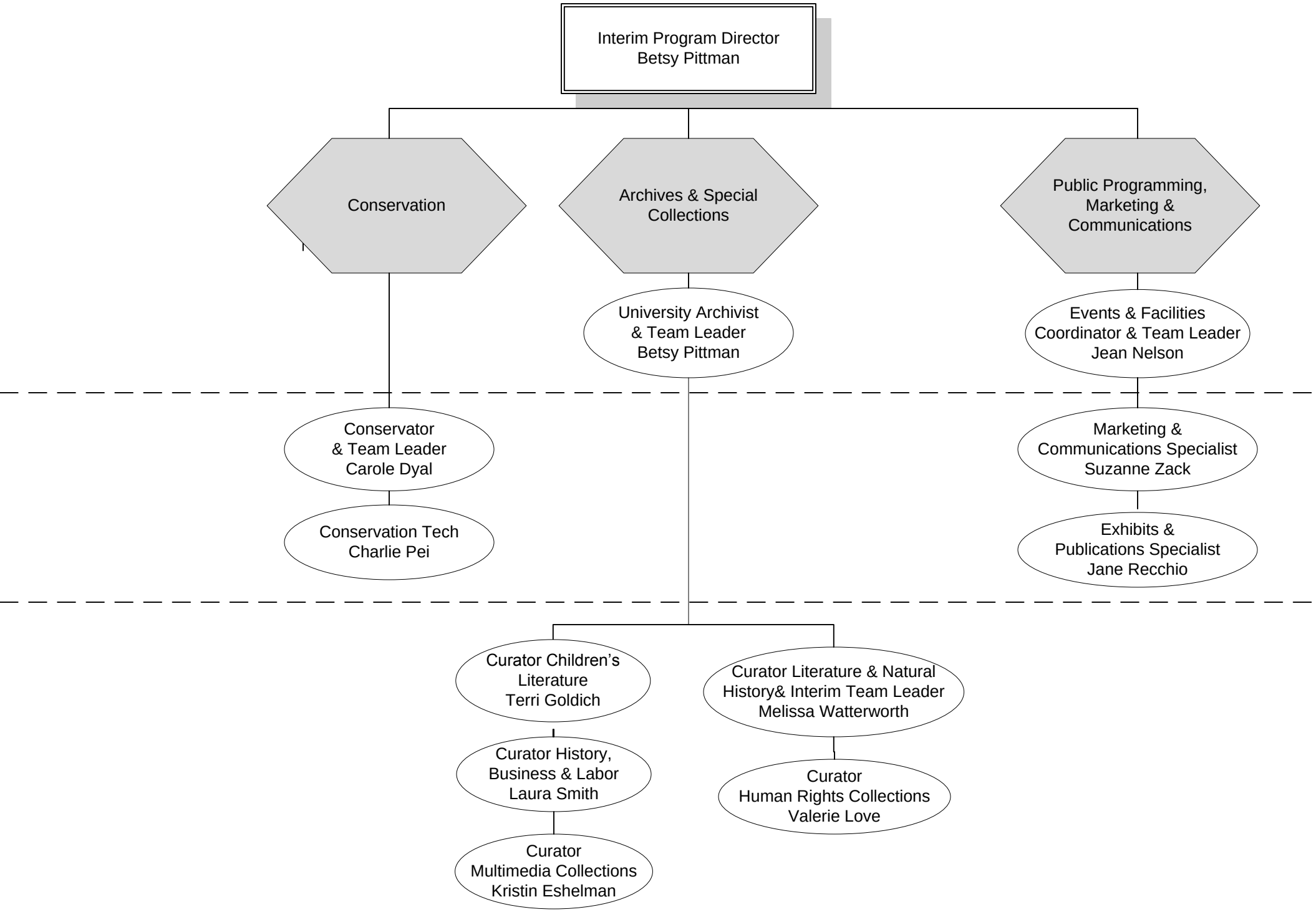Dodd Research Center